

25/7 S.25 RR R/W  
TRACT OR SURVEY NO. FOREST

**SURVEY DIAGRAM**

**LEGEND**

○ = Corner having information on form 7100-52 in this file.

**FILING INSTRUCTIONS**

Draft tract diagram in space at left.  
File 7100-52 card record in numerical sequence behind tract file guide as the data are obtained and recorded. Show by above symbol, on the tract diagram those corners having data in this file.

Index File No. \_\_\_\_\_ CORNER RECORD (SEARCH) Contract or Survey No. \_\_\_\_\_ Cor. No. 1  
(Ref. FSM 7151.4)  
 T 25 S. R. 7 E. R.D. Crescent County Klamath Cor. of \_\_\_\_\_  
 Merid. Willamette N.F. Deschutes State Oregon Section 25

CORNER DIAGRAM per legend

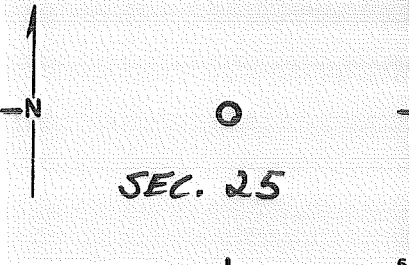

DESCRIBE CORNER MONUMENT FOUND

None

DESCRIBE BEARING TREES OR OTHER OFFICIAL ACCESSORIES FOUND

None

PHOTO IDENTIFICATION DATA

Photo No. \_\_\_\_\_  
 Filed At. \_\_\_\_\_  
 Object Ident. \_\_\_\_\_  
 Ident. By \_\_\_\_\_  
 Signature \_\_\_\_\_

DESCRIBE CORNER LOCATION RELATIVE TO NEAR-BY FEATURES, ALSO HOW TO REACH CORNER

Take F.S. Rd#254, 1 mile southwest from State Hwy. #58 to R/R tracks. Then go northwest along tracks 1 mile. Then walk west over tracks to point #1.

CORNER LEGEND:

- FS or Unverified
- Contr. Other
- Searched For/Not Found
- ⊗ Evidence Found/Accept.;
- Permanent Mon. Set/Fd.

Searched By: Edgar W. Graves Title Surveyor Division ORLS 980 Headquarters Bend Date 7/82

**CORNER RECORD (PERPETUATION)**

**MONUMENT: DESCRIBE NEW MONUMENT SET, OR WORK DONE TO PRESERVE EXISTING MONUMENT**

Set 2½" Brass Cap on 2½" Galvanized pipe 26" in ground

100' from C/L tracks, south side R/W.

MONUMENT STAMPED

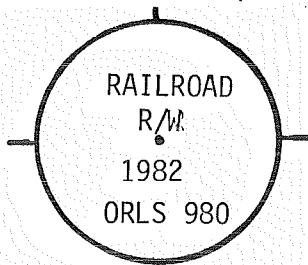

**ACCESSORIES : DESCRIBE NEW BT'S WITNESS OBJECTS ETC. ESTABLISHED, OR WORK DONE TO PRESERVE EXISTING EVIDENCE**

4" L.P.Pine, N16°W, 22.4', Scribed RR R/W BT

4" L.P.Pine, S34°E, 18.8', Scribed RR R/W BT

All B.T.'s have sign 54-3 and 54-9 attached. Set carsinite post with 54-2a and LSM 130 decals, 2' southeast of monument. Painted red band around bearing trees.

Tagged trees w/L.S. 980 washer.

Work Done By E.W. Graves Title Surveyor Date 8/82 State Registration No. ORLS 980  
or Agency

Plat. or Cor. Record Prepared? Yes  No  Filed At: Klamath Co. Surveyor's Office Date 8/27/82

History of Surveys, G.L.O., etc. Witnesses to the above corner: E.W. Graves  
P.A. Manley

Index File No. T. S., R. E., W.M. Contract or Surv. No. Cor.

Index File No. \_\_\_\_\_ CORNER RECORD (SEARCH) Contract or Survey No. \_\_\_\_\_ Cor. No. 2  
 (Ref. FSM 7151.4)  
 T 25 S. R. 7 E. R.D. Crescent County Klamath Cor. of  
 Merid. Willamette N.F. Deschutes State Oregon Section 25

CORNER DIAGRAM per Legend

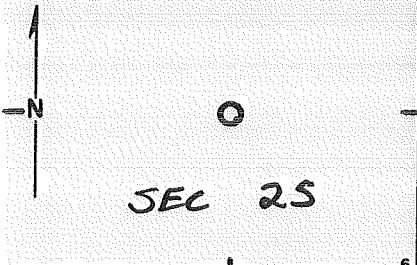

DESCRIBE CORNER MONUMENT FOUND

None

DESCRIBE BEARING TREES OR OTHER OFFICIAL ACCESSORIES FOUND

None

PHOTO IDENTIFICATION DATA

Photo No. \_\_\_\_\_  
 Filed At. \_\_\_\_\_  
 Object Ident. \_\_\_\_\_  
 Ident. By \_\_\_\_\_  
 Signature \_\_\_\_\_

DESCRIBE CORNER LOCATION RELATIVE TO NEAR-BY FEATURES, ALSO HOW TO REACH CORNER

Take F.S. Rd.#254 1 mile southwest from State Hwy #58 to R/R tracks. Then go Northwest along tracks 1 mile. Then walk east to point #2.

CORNER LEGEND:

- FS or Unverified
- CONTR. Other
- Searched For/Not Found
- ⊗ Evidence Found/Accept.;
- Permanent Mon. Set/Fd.

Searched By: Edgar W. Graves Title Surveyor Division ORLS 980 Headquarters Bend Date 7/82



**CORNER RECORD (PERPETUATION)**

**MONUMENT: DESCRIBE NEW MONUMENT SET, OR WORK DONE TO PRESERVE EXISTING MONUMENT**

Set 2½" Brass Cap on 2½" Galvanized pipe 26" in ground

100' from C/L tracks, north side R/W.

MONUMENT STAMPED

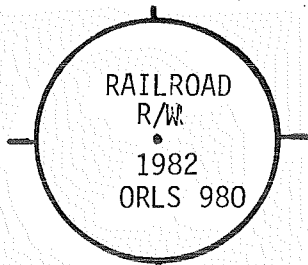

**ACCESSORIES : DESCRIBE NEW BT'S WITNESS OBJECTS ETC. ESTABLISHED, OR WORK DONE TO PRESERVE EXISTING EVIDENCE**

7" L.P.Pine, N 2½°W, 31.2', Scribed RR R/W BT

7" L.P.Pine, S59½°E, 32.1, Scribed RR R/W BT

All B.T.'s have sign 54-3 and 54-9 attached. Set carsinite post with 54-2a and LSM 130 decals, 2' southwest of monument. Painted red band around bearing trees.

Tagged trees w/L.S. 980 washer.

Work Done By E.W. Graves Title Surveyor Date 7/82 State Registration No. ORLS 980  
or Agency

Plat. or Cor. Record Prepared? Yes  No  Filed At: Klamath Co. Surveyor's Office Date 8/27/82

History of Surveys, G.L.O., etc. Witnesses to the above corner: E.W. Graves  
P.A. Manley

Index File No. T. S., R. E., W.M. Contract or Surv. No. Cor.

Index File No. \_\_\_\_\_ CORNER RECORD (SEARCH) Contract or Survey No. \_\_\_\_\_ Cor. No. 3  
 (Ref. FSM 7151.4)  
 T 25 S. R. 7 E. R.D. Crescent County Klamath  
 Merid. Willamette N.F. Deschutes State Oregon Cor. of Section 25

CORNER DIAGRAM per legend

DESCRIBE CORNER MONUMENT FOUND

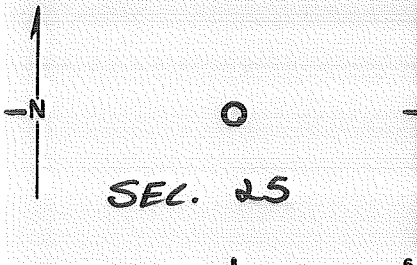

None

DESCRIBE BEARING TREES OR OTHER OFFICIAL ACCESSORIES FOUND

None

PHOTO IDENTIFICATION DATA

DESCRIBE CORNER LOCATION RELATIVE TO NEAR-BY FEATURES, ALSO HOW TO REACH CORNER

Photo No. \_\_\_\_\_  
 Filed At. \_\_\_\_\_  
 Object Ident. \_\_\_\_\_  
 Ident. By \_\_\_\_\_  
 Signature \_\_\_\_\_

Take F.S. Rd.#254, 1 mile southwest from State Hwy #58 to R/R tracks. Then go northwest along tracks 1 mile. Then walk west over tracks to point #3.

CORNER LEGEND:

- FS or Unverified
- Contr. Other
- Searched For/Not Found
- Evidence Found/Accept.
- Permanent Mon. Set/Fd.

Searched By: Edgar W. Graves Title Surveyor Division ORLS 980 Headquarters Bend Date 7/82

CORNER RECORD (PERPETUATION)

MONUMENT: DESCRIBE NEW MONUMENT SET, OR WORK DONE TO PRESERVE EXISTING MONUMENT

Set 2 1/2" Brass cap on 2 1/2" Galvanized pipe 27" in ground

150' from C/L tracks, south side R/W

MONUMENT STAMPED

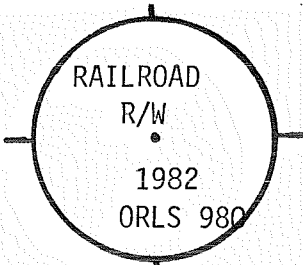

ACCESSORIES: DESCRIBE NEW BT'S WITNESS OBJECTS ETC. ESTABLISHED, OR WORK DONE TO PRESERVE EXISTING EVIDENCE

6" L.P.Pine, N52°W, 15.6', Scribed RR R/W BT

5" L.P.Pine, S25°W, 6.8', Scribed RR R/W BT

All B.T.'s have sign 54-3 and 54-9 attached. Set carsinite post with 54-2a and LSM 130 decals, 2' southeast of monument. Painted red band around bearing trees.

Tagged trees w/L.S. 980 washer.

Work Done By E.W. Graves Title Surveyor Date 7/82 State Registration No. ORLS 980 or Agency

Plat PE Certified Cor. Record Prepared? Yes  No  Filed At: Klamath Co. Surveyor's Office Date 8/22/82

History of Surveys, G.L.O., etc. Witnesses to the above corner: E.W. Graves  
P.A. Manley

Index File No. T. S., R. E., W.M. Contract or Surv. No. Cor.

Index File No. \_\_\_\_\_

CORNER RECORD (SEARCH) Contract or Survey No. \_\_\_\_\_  
(Ref. FSM 7151.4)

Cor. No. 4

T 25 S. R. 7 E. R.D. Crescent

County Klamath

Cor. of \_\_\_\_\_

Merid. Willamette

N.F. Deschutes

State Oregon

Section 25

CORNER DIAGRAM per legend

DESCRIBE CORNER MONUMENT FOUND

None

DESCRIBE BEARING TREES OR OTHER OFFICIAL ACCESSORIES FOUND

None

PHOTO IDENTIFICATION DATA

Photo No. \_\_\_\_\_

Filed At. \_\_\_\_\_

Object Ident. \_\_\_\_\_

Ident. By \_\_\_\_\_

*Signature*

DESCRIBE CORNER LOCATION RELATIVE TO NEAR-BY FEATURES, ALSO HOW TO REACH CORNER

Take F.S. Rd.#254, 1 mile southwest from State Hwy #58 to R/R tracks. Then go Northwest along tracks 1 mile. Then walk east to point #4.

CORNER LEGEND:

FS or Unverified

CONTR. Other

Searched For/Not Found

Evidence Found/Accept.

Permanent Mon. Set/Fd.

Searched By: Edgar W. Graves

Title Surveyor

Division ORLS 980

Headquarters Bend

Date 7/82

**CORNER RECORD (PERPETUATION)**

**MONUMENT: DESCRIBE NEW MONUMENT SET, OR WORK DONE TO PRESERVE EXISTING MONUMENT**

Set 2½" Brass Cap on 2½" Galvanized pipe 26" in ground  
150' from C/L tracks, north side R/W.

MONUMENT STAMPED

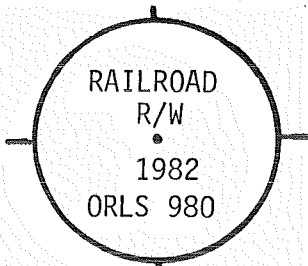

**ACCESSORIES : DESCRIBE NEW BT'S WITNESS OBJECTS ETC. ESTABLISHED, OR WORK DONE TO PRESERVE EXISTING EVIDENCE**

9" L.P.Pine, N21°W, 1.7', Scribed RR R/W BT

4" P.Pine, S35°W, 18.6', Scribed RR R/W BT

All B.T.'s have sign 54-3 and 54-9 attached. Set carsinite post with 54-2a and LSM 130 decals, 2' southeast of monument. Painted red band around bearing trees.

Tagged trees w/L.S. 980 washer.

Work Done By E.W. Graves Title Surveyor Date 7/82 State Registration No. ORLS 980  
or Agency

Plat or Cor. Record Prepared? Yes  No  Filed At: Klamath Co. Surveyor's Office Date 8/27/82

History  
of  
Surveys,  
G.L.O.,  
etc.

Witnesses to the above corner: E.W. Graves  
P.A. Manley

Index File No.

T. S., R. E., W.M.

Contract or Surv. No.

Cor.

Index File No. \_\_\_\_\_ CORNER RECORD (SEARCH) Contract or Survey No. \_\_\_\_\_ Cor. No. 5  
 (Ref. FSM 7151.4)  
 T 25 S. R. 7 E. R.D. Crescent County Klamath Cor. of  
 Merid. Willamette N.F. Deschutes State Oregon Section 25

CORNER DIAGRAM per legend

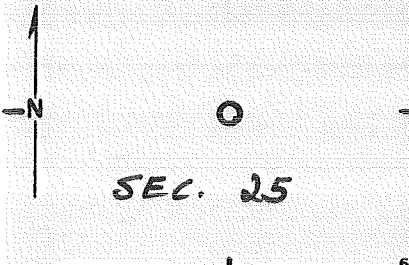

DESCRIBE CORNER MONUMENT FOUND

None

DESCRIBE BEARING TREES OR OTHER OFFICIAL ACCESSORIES FOUND

None

PHOTO IDENTIFICATION DATA

Photo No. \_\_\_\_\_  
 Filed At. \_\_\_\_\_  
 Object Ident. \_\_\_\_\_  
 Ident. By \_\_\_\_\_  
 Signature \_\_\_\_\_

DESCRIBE CORNER LOCATION RELATIVE TO NEAR-BY FEATURES, ALSO HOW TO REACH CORNER

Take E.S. Rd. #254, 1 mile southwest from State Hwy #58 to R/R tracks. Then go northwest along tracks 1/2 mile and walk north to point #5.

CORNER LEGEND:

- FS or Unverified
- CONTR. Other
- Searched For/Not Found
- ⊗ Evidence Found/Accept.
- Permanent Mon. Set/Fd.

Searched By: E.W. Graves Title Surveyor Division ORLS 980 Headquarters Bend Date 7/82

**CORNER RECORD (PERPETUATION)**

**MONUMENT: DESCRIBE NEW MONUMENT SET, OR WORK DONE TO PRESERVE EXISTING MONUMENT**

Set 2½" Brass Cap on 2½" Galvanized pipe 26" in ground  
150' north of C/L tracks on N-S Mid Section line.

MONUMENT STAMPED

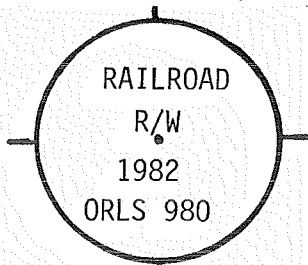

**ACCESSORIES : DESCRIBE NEW BT'S WITNESS OBJECTS ETC. ESTABLISHED, OR WORK DONE TO PRESERVE EXISTING EVIDENCE**

12" P.Pine, N45°W, 28.5', Scribed RR R/W BT

5" L.P.Pine, S89°E, 22.6', Scribed RR R/W BT

All B.T.'s have sign 54-3 and 54-9 attached. Set carsinite post with 54-2a and

LSM 130 decals, 2' northwest of monument. Painted red band around bearing trees.

Tagged trees w/L.S. 980 washer.

Work Done By E.W. Graves Title Surveyor Date 7/82 State Registration No. ORLS 980  
or Agency

Plat or Cor. Record Prepared? Yes  No  Filed At: Klamath Co., Surveyor's Office Date 8/27/82

**History  
of  
Surveys,  
G.L.O.,  
etc.**

Witnesses to the above corner: E.W. Graves  
P.A. Manley



Index File No. \_\_\_\_\_ CORNER RECORD (SEARCH) Contract or Survey No. \_\_\_\_\_ Cor. No. 6  
 (Ref. FSM 7151.4)  
 T 25 S. R. 7 E. R.D. Crescent County Klamath Cor. of  
 Merid. Willamette N.F. Deschutes State Oregon Section 25

CORNER DIAGRAM, per legend

DESCRIBE CORNER MONUMENT FOUND

None

DESCRIBE BEARING TREES OR OTHER OFFICIAL ACCESSORIES FOUND

None

PHOTO IDENTIFICATION DATA

Photo No. \_\_\_\_\_  
 Filed At. \_\_\_\_\_  
 Object Ident. \_\_\_\_\_  
 Ident. By \_\_\_\_\_

Signature

CORNER LEGEND:

- FS or Unverified  
 Contr. Other
- Searched For/Not Found
  - Evidence Found/Accept.
  - Permanent Mon. Set/Fd.

DESCRIBE CORNER LOCATION RELATIVE TO NEAR-BY FEATURES, ALSO HOW TO REACH CORNER

Take F.S. Rd. #254, 1 mile southwest from State Hwy #58 to R/R tracks. Then go northwest along tracks 1/2 mile and walk south to point #6

Searched By: Edgar W. Graves Title Surveyor Division ORLS 980 Headquarters Bend Date 7/82

CORNER RECORD (PERPETUATION)

MONUMENT: DESCRIBE NEW MONUMENT SET, OR WORK DONE TO PRESERVE EXISTING MONUMENT

Set 2 1/2" Brass Cap on 2 1/2" Galvanized pipe 25" in ground  
150' south of C/L tracks on N-S Mid Section line.

MONUMENT STAMPED

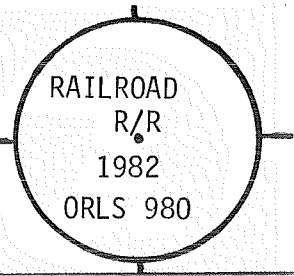

ACCESSORIES : DESCRIBE NEW BT'S WITNESS OBJECTS ETC. ESTABLISHED, OR WORK DONE TO PRESERVE EXISTING EVIDENCE

8" L.P.Pine, N56°W, 19.5', Scribed RR R/W BT  
4" P.Pine, S53°W, 40.2', Scribed RR R/W BT  
All B.T.'s have sign 54-3 and 54-9 attached. Set carsinite post with 54-2a and  
LSM 130 decals, 2' northeast of monument. Painted red band around bearing trees.  
Tagged trees w/L.S. 980 washer.

Work Done By E.W. Graves Title Surveyor Date 7/82 State Registration No. ORLS 980  
or Agency

Plat or Cor. Record Prepared? Yes  No  Filed At Klamath Co. Surveyor's Office Date 8/27/82

History of Surveys, G.L.O., etc.

Witnesses to the above corner: E.W. Graves  
P.A. Manley

Index File No. \_\_\_\_\_ CORNER RECORD (SEARCH) Contract or Survey No. \_\_\_\_\_ Cor. No. 7  
 (Ref. FSM 7151.4)  
 T 25 S. R. 7 E. R.D. Crescent County Klamath Cor. of \_\_\_\_\_  
 Merid. Willamette N.F. Deschutes State Oregon Section 25

CORNER DIAGRAM per legend

DESCRIBE CORNER MONUMENT FOUND

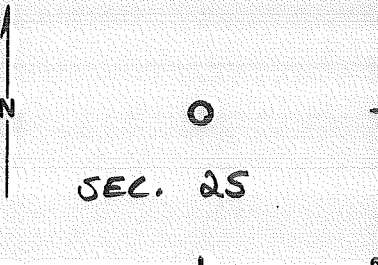

None

DESCRIBE BEARING TREES OR OTHER OFFICIAL ACCESSORIES FOUND

None

PHOTO IDENTIFICATION DATA

Photo No. \_\_\_\_\_  
 Filed At. \_\_\_\_\_  
 Object Ident. \_\_\_\_\_  
 Ident. By \_\_\_\_\_  
 Signature \_\_\_\_\_

DESCRIBE CORNER LOCATION RELATIVE TO NEAR-BY FEATURES, ALSO HOW TO REACH CORNER

Take F.S. Rd#254, 1 mile southwest from State Hwy. #58 to R/R tracks. Then go Northwest along tracks 1/4 mile, then walk across tracks to corner.

**CORNER LEGEND:**  
 FS or Unverified  
 Contr. Other  
  Searched For/Not Found  
  Evidence Found/Accept.  
  Permanent Mon. Set/Fd.

Searched By: Edgar W. Graves Title Surveyor Division ORLS 980 Headquarters Bend Date 7/82

**CORNER RECORD (PERPETUATION)**

**MONUMENT: DESCRIBE NEW MONUMENT SET, OR WORK DONE TO PRESERVE EXISTING MONUMENT**

Set 2½" Brass Cap on 2½" Galvanized pipe 27" in ground  
 150' south of C/L tracks on Mid Line NE 1/4 Sec. 36.

MONUMENT STAMPED

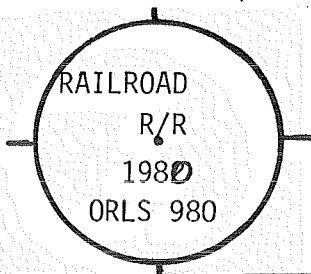

**ACCESSORIES: DESCRIBE NEW BT'S WITNESS OBJECTS ETC. ESTABLISHED, OR WORK DONE TO PRESERVE EXISTING EVIDENCE**

5" L.P.Pine, N26½°E, 30.7', Scribed RR R/W BT

3" L.P.Pine, S69°W, 8.1', Scribed RR R/W BT

All B.T.'s have sign 54-3 and 54-9 attached. Set carsinite post with 54-2a and LSM 130 decals, 2' northwest of monument. Painted red band around bearing trees.

Tagged trees w/L.S. 980 washer.

Work Done By E.W. Graves Title Surveyor Date 7/82 State Registration No. ORLS 980  
 or Agency

Filed  or Record Prepared? Yes  No Filed At: Klamath Co. Surveyor's Office Date 8/27/82

History of Surveys, G.L.O., etc. Witnesses to the above corner: E.W. Graves  
P.A. Manley

Index File No. \_\_\_\_\_

CORNER RECORD (SEARCH) Contract or Survey No. \_\_\_\_\_  
 (Ref. FSM 7151.4)

Cor. No. 8

T 25 S. R. 7 E. R.D. Crescent County Klamath Cor. of \_\_\_\_\_  
 Merid. Willamette N.F. Deschutes State Oregon Section 25

CORNER DIAGRAM per legend

DESCRIBE CORNER MONUMENT FOUND

None

DESCRIBE BEARING TREES OR OTHER OFFICIAL ACCESSORIES FOUND

None

PHOTO IDENTIFICATION DATA

Photo No. \_\_\_\_\_  
 Filed At. \_\_\_\_\_  
 Object Ident. \_\_\_\_\_  
 Ident. By \_\_\_\_\_  
*Signature*

DESCRIBE CORNER LOCATION RELATIVE TO NEAR-BY FEATURES, ALSO HOW TO REACH CORNER

Take F.S. Rd.#254, 1 mile southwest from State Hwy. #58 to R/R tracks. Then go northwest along tracks 1/4 mile, then walk across tracks to corner.

CORNER LEGEND:

- FS or Unverified
- Contr. Other
- Searched For/Not Found
- Evidence Found/Accept.
- Permanent Mon. Set/Fd.

Searched By: Edgar W. Graves Title Surveyor Division ORLS 980 Headquarters Bend Date 7/82

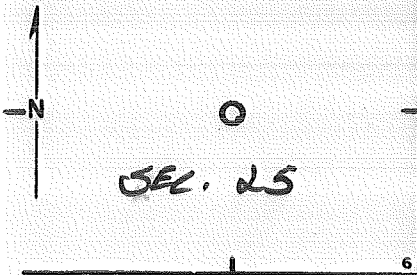

CORNER RECORD (PERPETUATION)

MONUMENT: DESCRIBE NEW MONUMENT SET, OR WORK DONE TO PRESERVE EXISTING MONUMENT

Set 2 1/2" Brass Cap on 2 1/2" Galvanized pipe 26" in ground  
150' south of C/L tracks on south side Sec. 25.

MONUMENT STAMPED

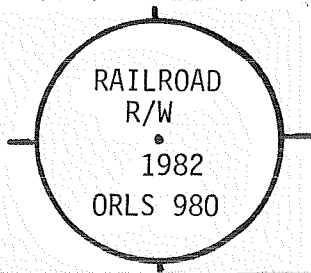

ACCESSORIES : DESCRIBE NEW BT'S WITNESS OBJECTS ETC. ESTABLISHED, OR WORK DONE TO PRESERVE EXISTING EVIDENCE

7" L.P.Pine, N86°W, 46.3', Scribed RR R/W BT

8" L.P.Pine, S13°E, 40.7', Scribed RR R/W BT

All B.T.'s have sign 54-3 and 54-9 attached. Set carsinite post with 54-2a and LSM 130 decals, 2' northwest of monument. Painted red band around bearing trees.

Tagged trees w/L.S. 980 washer.

Work Done By E.W. Graves Title Surveyor Date 7/82 State Registration No. ORLS 980  
or Agency

Plat or Cor. Record Prepared? Yes  No  Filed At: Klamath Co. Surveyor's Office Date 8/27/82

History of Surveys, G.L.O., etc. Witnesses to the above corner: E.W. Graves  
P.A. Manley

SURVEY DIAGRAM

000849

LEGEND

○ = Corner having information on form 7100-52 in this file.

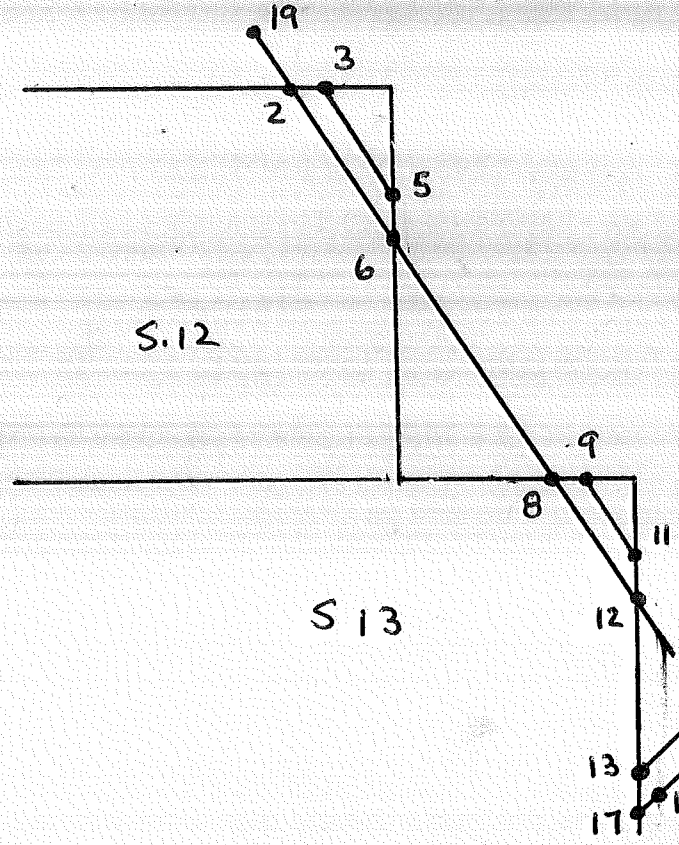

FILING INSTRUCTIONS

Draft tract diagram in space at left. File 7100-52 card record in numerical sequence behind tract file guide as the data are obtained and recorded. Show by above symbol, on the tract diagram those corners having data in this file.



Index \_\_\_\_\_  
 File No. \_\_\_\_\_

**CORNER RECORD (SEARCH)**

(Ref. FSM 7151.4)

Tract or Survey No. 000849 Cor. No. #2

T 25 S. R. 7 E. R.D. Crescent County Klamath  
 Merid. WM N.F. Deschutes State OR

CORNER DIAGRAM

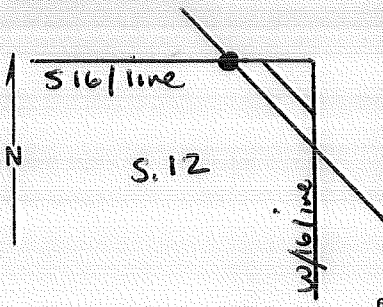

DESCRIBE CORNER MONUMENT FOUND

None orig. set

DESCRIBE BEARING TREES OR OTHER OFFICIAL ACCESSORIES FOUND

None orig. set

PHOTO IDENTIFICATION DATA

Photo No. \_\_\_\_\_  
 Filed At. \_\_\_\_\_  
 Object Ident. \_\_\_\_\_  
 Ident. By \_\_\_\_\_  
 Signature \_\_\_\_\_

DESCRIBE CORNER LOCATION RELATIVE TO NEAR-BY FEATURES, ALSO HOW TO REACH CORNER

PLANE COORDINATE POSITION DATA

State \_\_\_\_\_ Zone \_\_\_\_\_  
 X \_\_\_\_\_  
 Y \_\_\_\_\_  
 Estab. By \_\_\_\_\_  
 Agency \_\_\_\_\_

Signature  
Walt Miller

Title  
PLS

Division  
CS

Headquarters  
SO

Date  
8/91

**CORNER RECORD (PERPETUATION)**

**MONUMENT: DESCRIBE NEW MONUMENT SET, OR WORK DONE TO PRESERVE EXISTING MONUMENT**

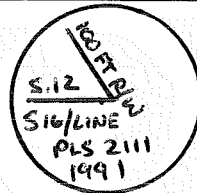

- 2) SET A 3" BRASS CAP ON A 2-1/2" STEEL PIPE FLUSH IN THE GROUND, FROM WHICH: AN 8" LPP BEARS N68°W AT 10.0 FEET.

**PRESERVE EXISTING EVIDENCE**

Work Done By W. Miller Title PLS Date 8/91 State Registration No. 2111  
 or Agency \_\_\_\_\_  
 Certified Cor. Record Prepared?  Yes No Filed At: Klamath Co. Date 10/9/91  
 REMARKS

Index File No. T. R. M. Tract or Surv. No. Cor. #

25 7 GPO: 1986 0-439-095 000849 #2

USDA-FOREST SERVICE

Index  
File No. \_\_\_\_\_

CORNER RECORD (SEARCH)

(Ref. FSM 7151.4)

Tract or Survey No. 000849 Cor. No. #3

T. 25 S., R. 7 E., R.D. Crescent County Klamath

Merid. WM N.F. Deschutes State OR

CORNER DIAGRAM

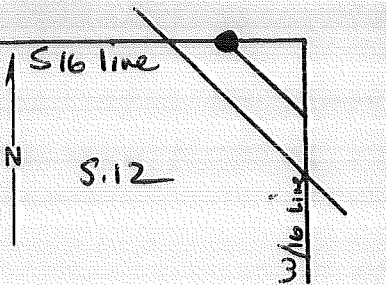

DESCRIBE CORNER MONUMENT FOUND

NOT orig. Set.

DESCRIBE BEARING TREES OR OTHER OFFICIAL ACCESSORIES FOUND

NOT orig. Set

PHOTO IDENTIFICATION DATA

Photo No. \_\_\_\_\_  
Filed At. \_\_\_\_\_  
Object Ident. \_\_\_\_\_  
Ident. By \_\_\_\_\_  
*Signature*

DESCRIBE CORNER LOCATION RELATIVE TO NEAR-BY FEATURES, ALSO HOW TO REACH CORNER

PLANE COORDINATE POSITION DATA

State \_\_\_\_\_ Zone \_\_\_\_\_  
X \_\_\_\_\_  
Y \_\_\_\_\_  
Estab. By \_\_\_\_\_  
*Agency*

Signature

Walt Miller

Title

PLS

Division

CS

Headquarters

SO

Date

8/91

FS-7100-52 (3/68)

**CORNER RECORD (PERPETUATION)**

**MONUMENT: DESCRIBE NEW MONUMENT SET, OR WORK DONE TO PRESERVE EXISTING MONUMENT**

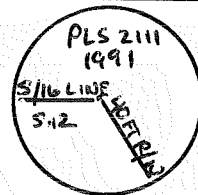

- 3) SET A 3" BRASS CAP ON A 2-1/2" STEEL PIPE FLUSH IN THE GROUND, FROM WHICH: A 10" LPP BEARS S33°W AT 22.3 FEET.

**PRESERVE EXISTING EVIDENCE**

Work Done By: <u>W. Miller</u>	Title: <u>PLS</u>	Date: <u>8/91</u>	State Registration No. or Agency: <u>2111</u>	10
Certified Cor. Record Prepared? <input checked="" type="radio"/> Yes <input type="radio"/> No	Filed At: <u>Klawath Co.</u>	Date: <u>10/9/91</u>		11
REMARKS				

Index File No.	T.	R.	M.	Tract or Surv. No.	Cor.	12
<u>25 - 7</u>				<u>000849</u>	<u># 3</u>	13
GPO: 1986 0-439-095						

USDA-FOREST SERVICE

Index File No. \_\_\_\_\_

CORNER RECORD (SEARCH)

(Ref. FSM 7151.4)

Tract or Survey No. 000849 Cor. No. #5

T 25 R. 7

R.D. Crescent County Klamath

Merid. WM

N.F. Deschutes State OR

CORNER DIAGRAM

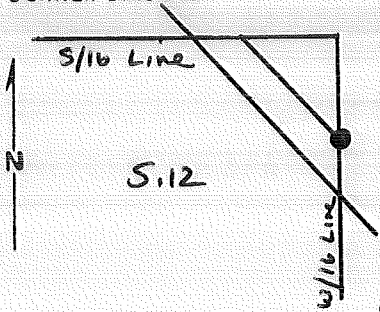

DESCRIBE CORNER MONUMENT FOUND

Not orig. Set

DESCRIBE BEARING TREES OR OTHER OFFICIAL ACCESSORIES FOUND

Not orig. Set

PHOTO IDENTIFICATION DATA

Photo No. \_\_\_\_\_  
 Filed At. \_\_\_\_\_  
 Object Ident. \_\_\_\_\_  
 Ident. By \_\_\_\_\_  
 Signature \_\_\_\_\_

PLANE COORDINATE POSITION DATA

State \_\_\_\_\_ Zone \_\_\_\_\_  
 X \_\_\_\_\_  
 Y \_\_\_\_\_  
 Estab. By \_\_\_\_\_  
 Agency \_\_\_\_\_

DESCRIBE CORNER LOCATION RELATIVE TO NEAR-BY FEATURES, ALSO HOW TO REACH CORNER

Signature

Walt Muller

Title

PLS

Division

CS

Headquarters

SO

Date

8/91

FS-7100-52 (3/68)

CORNER RECORD (PERPETUATION)

MONUMENT: DESCRIBE NEW MONUMENT SET, OR WORK DONE TO PRESERVE EXISTING MONUMENT

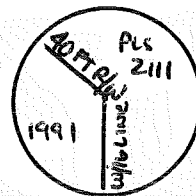

5) SET A 3" BRASS CAP ON A 2-1/2" STEEL PIPE FLUSH IN THE GROUND, FROM WHICH: A 10" LPP BEARS S69°W AT 56.1 FEET.

ACCESS

EXISTING EVIDENCE

Work Done By W. Miller Title PLS Date 8/91 State Registration No. 211 or Agency

Certified Cor. Record Prepared?  Yes  No Filed At: Klamath Co. Date 10/9/91

REMARKS

Index File No. T. 25 R. 7 M. Tract or Surv. No. 000849 Cor. #5

USDA-FOREST SERVICE

Index  
File No. \_\_\_\_\_

CORNER RECORD (SEARCH)

(Ref. FSM 7151.4)

Tract or Survey No. 000849 Cor. No. #6

T 25 R. 7  
Merid. WM

R.D. Crescent County Klamath  
N.F. Deschutes State OR

CORNER DIAGRAM

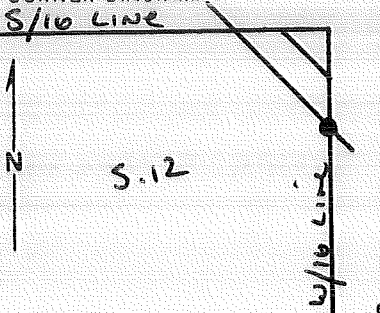

DESCRIBE CORNER MONUMENT FOUND

Not orig. Set

DESCRIBE BEARING TREES OR OTHER OFFICIAL ACCESSORIES FOUND

Not orig. Set.

PHOTO IDENTIFICATION DATA

Photo No. \_\_\_\_\_  
Filed At. \_\_\_\_\_  
Object Ident. \_\_\_\_\_  
Ident. By \_\_\_\_\_  
*Signature*

DESCRIBE CORNER LOCATION RELATIVE TO NEAR-BY FEATURES, ALSO HOW TO REACH CORNER

PLANE COORDINATE POSITION DATA

State \_\_\_\_\_ Zone \_\_\_\_\_  
X \_\_\_\_\_  
Y \_\_\_\_\_  
Estab. By \_\_\_\_\_  
*Agency*

Signature

Walt Miller

Title

PLS

Division

CS

Headquarters

SO

Date

8/91

FS-7100-52 (3/68)



CORNER RECORD (PERPETUATION)

MONUMENT: DESCRIBE NEW MONUMENT SET, OR WORK DONE TO PRESERVE EXISTING MONUMENT

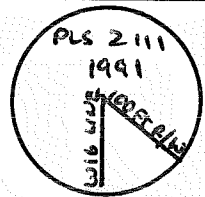

6) SET A 3" BRASS CAP ON A 2-1/2" STEEL PIPE FLUSH IN THE GROUND, FROM WHICH: A 12" LPP BEARS S60°W AT 40.5 FEET.

PRESERVE EXISTING EVIDENCE

9

10

Work Done By W. Miller Title PLS Date 8/91 State Registration No. 2111  
or Agency

Certified Cor. Record Prepared?  Yes No Filed At: Klamath Co. Date 10/9/91

11

REMARKS

12

13

Index File No. T. 25 R. 7 M. Tract or Surv. No. 000849 Cor. #6  
GPO: 1986 0-439-095

USDA-FOREST SERVICE

Index  
File No.           

CORNER RECORD (SEARCH)

(Ref. FSM 7151.4)

Tract or  
Survey No. 000849

Cor.  
No. #8

T 25 S R. 7 E

R.D. Crescent County Klamath

Merid. Wm

N.F. Deschutes State OR

CORNER DIAGRAM

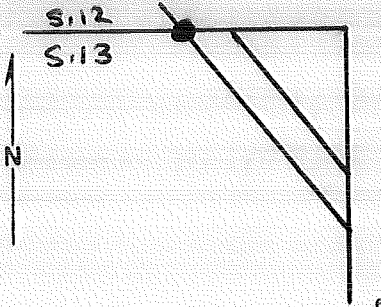

DESCRIBE CORNER MONUMENT FOUND

Not orig. set

2

DESCRIBE BEARING TREES OR OTHER OFFICIAL ACCESSORIES FOUND

Not orig. set

3

PHOTO IDENTIFICATION DATA

Photo No.             
Filed At.             
Object Ident.             
Ident. By             
*Signature*

7

DESCRIBE CORNER LOCATION RELATIVE TO NEAR-BY FEATURES, ALSO HOW TO REACH CORNER

PLANE COORDINATE POSITION DATA

State            Zone             
X             
Y             
Estab. By             
*Agency*

8

4

Signature  
Walt Muller

Title  
PLS

Division  
CS

Headquarters  
SO

Date  
8/91

FS-7100-52 (3/68)

5

**CORNER RECORD (PERPETUATION)**

**MONUMENT: DESCRIBE NEW MONUMENT SET, OR WORK DONE TO PRESERVE EXISTING MONUMENT**

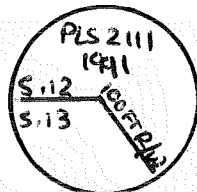

8) SET A 3" BRASS CAP ON A 2-1/2" STEEL PIPE FLUSH IN THE GROUND, FROM WHICH: AN 8" LPP BEARS S07°W 25.5 FEET.

**PRESERVE EXISTING EVIDENCE**

Work Done By. W. Miller Title PLS Date 8/91 State Registration No. 2111  
 or Agency \_\_\_\_\_  
 Certified Cor. Record Prepared  Yes  No Filed At: Klamath Co. Date 10/9/91

REMARKS

Index File No. T. 25 R. 7 M. \_\_\_\_\_ Tract or Surv. No. 000849 Cor. # 8

USDA-FOREST SERVICE

Index \_\_\_\_\_  
File No. \_\_\_\_\_

CORNER RECORD (SEARCH)

(Ref. FSM 7151.4)

Tract or Survey No. 000849

Cor. No. #9

T 25 S. R. 7 E. R.D. Crescent County Klamath  
Merid. WM N.F. Deschutes State OR

CORNER DIAGRAM

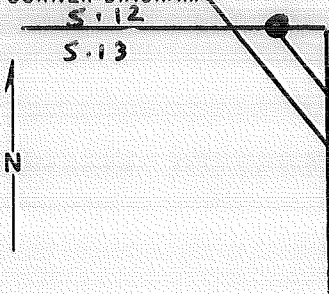

DESCRIBE CORNER MONUMENT FOUND

Not Orig. Set

DESCRIBE BEARING TREES OR OTHER OFFICIAL ACCESSORIES FOUND

Not Orig. Set

PHOTO IDENTIFICATION DATA

Photo No. \_\_\_\_\_  
Filed At. \_\_\_\_\_  
Object Ident. \_\_\_\_\_  
Ident. By \_\_\_\_\_

*Signature*

PLANE COORDINATE POSITION DATA

State \_\_\_\_\_ Zone \_\_\_\_\_  
X \_\_\_\_\_  
Y \_\_\_\_\_  
Estab. By \_\_\_\_\_

*Agency*

*Signature*

Walt Miller

*Title*

PLS

*Division*

CS

*Headquarters*

SO

*Date*

8/91

FS-7100-52 (3/68)

**CORNER RECORD (PERPETUATION)**

**MONUMENT: DESCRIBE NEW MONUMENT SET, OR WORK DONE TO PRESERVE EXISTING MONUMENT**

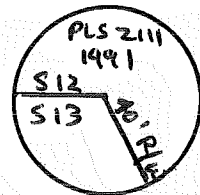

- 9) SET A 3" BRASS CAP ON A 2-1/2" STEEL PIPE RISING 5" ABOVE GROUND, FROM WHICH: A 13" LPP BEARS S28°W AT 43.7 FEET.

**PRESERVE EXISTING EVIDENCE**

10

Work Done By W. Miller Title PLS Date 8/91 State Registration No. 2111  
or Agency

Certified Cor. Record Prepared?  Yes  No Filed At: Klawns Co. Date 10/9/91

11

REMARKS

12

13

Index File No. T. 25 R. 7 M. Tract or Surv. No. 000849 Cor.

USDA-FOREST SERVICE

Index

File No. \_\_\_\_\_

CORNER RECORD (SEARCH)

(Ref. FSM 7151.4)

Tract or Survey No. \_\_\_\_\_

000849 Cor. No. # 11

T 25 R 7

R.D. Crescent County Klamath

Merid. WM

N.F. Deschutes State OR

CORNER DIAGRAM

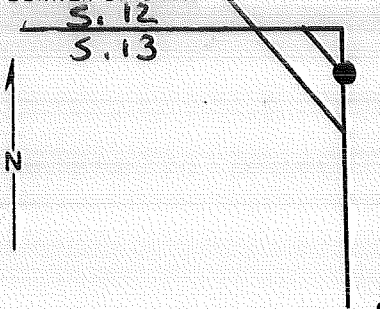

DESCRIBE CORNER MONUMENT FOUND

Not orig. Set

DESCRIBE BEARING TREES OR OTHER OFFICIAL ACCESSORIES FOUND

Not orig. Set

PHOTO IDENTIFICATION DATA

Photo No. \_\_\_\_\_

Filed At. \_\_\_\_\_

Object Ident. \_\_\_\_\_

Ident. By \_\_\_\_\_

Signature

PLANE COORDINATE POSITION DATA

State \_\_\_\_\_ Zone \_\_\_\_\_

X \_\_\_\_\_

Y \_\_\_\_\_

Estab. By \_\_\_\_\_

Agency

DESCRIBE CORNER LOCATION RELATIVE TO NEAR-BY FEATURES, ALSO HOW TO REACH CORNER

Signature

Walt Miller

Title

PLS

Division

CS

Headquarters

SO

Date

8/91

FS-7100-52 (3/68)

5

CORNER RECORD (PERPETUATION)

MONUMENT: DESCRIBE NEW MONUMENT SET, OR WORK DONE TO PRESERVE EXISTING MONUMENT

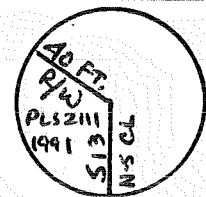

11) SET A 3" BRASS CAP ON A 2-1/2" STEEL PIPE RISING 1" IN THE GROUND, FROM WHICH: A 6" LPP BEARS S44°W AT 20.4 FEET.

IVE EXISTING EVIDENCE

Work Done By W. Miller Title PLS Date 8/91 State Registration No. 2111  
or Agency

Certified Cor. Record Prepared?  Yes No Filed At: Klamath Co. Date 10/9/91

REMARKS

Index File No. T. R. M. Tract or Surv. No. Cor. #

25 7

GPO: 1986 O - 439-095

000849

#11



USDA-FOREST SERVICE

Index File No. \_\_\_\_\_

CORNER RECORD (SEARCH)

(Ref. FSM 7151.4)

Tract or Survey No. 000849

Cor. No. #12

T 25 R. 7

R.D. Crescent County Klamath

Merid. Wm

N.F. Deschutes State OR

CORNER DIAGRAM

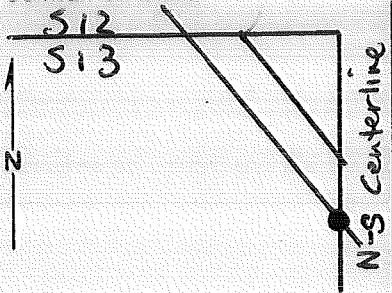

DESCRIBE CORNER MONUMENT FOUND

DESCRIBE BEARING TREES OR OTHER OFFICIAL ACCESSORIES FOUND

PHOTO IDENTIFICATION DATA

Photo No. \_\_\_\_\_  
 Filed At. \_\_\_\_\_  
 Object Ident. \_\_\_\_\_  
 Ident. By \_\_\_\_\_  
*Signature*

DESCRIBE CORNER LOCATION RELATIVE TO NEAR-BY FEATURES, ALSO HOW TO REACH CORNER

PLANE COORDINATE POSITION DATA

State \_\_\_\_\_ Zone \_\_\_\_\_  
 X \_\_\_\_\_  
 Y \_\_\_\_\_  
 Estab. By \_\_\_\_\_  
*Agency*

Signature

Walt Miller

Title

PLS

Division

CS

Headquarters

SO

Date

8/91

FS-7100-52 (3/68)

5

CORNER RECORD (PERPETUATION)

MONUMENT - DESCRIBE NEW MONUMENT SET, OR WORK DONE TO PRESERVE EXISTING MONUMENT

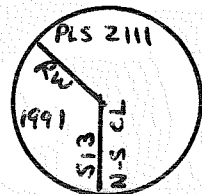

12) SET A 3" BRASS CAP ON A 2-1/2" STEEL PIPE FLUSH IN THE GROUND, FROM WHICH: AN 8" LPP BEARS S12°E AT 17.5 FEET.

PRESERVE EXISTING EVIDENCE

Work Done By W. Miller Title PLS Date 8/91 State Registration No. 2111  
or Agency

Certified Cor. Record Prepared?  Yes  No Filed At: Klamath Co. Date 10/9/91

REMARKS

Index File No. T. R. M. Tract or Surv. No. Cor.

25 7

GPO: 1986 O - 439-095

000849

#12

USDA-FOREST SERVICE

Index File No. \_\_\_\_\_

CORNER RECORD (SEARCH)

(Ref. FSM 7151.4)

Tract or Survey No. 000849

Cor. No. # 13

T 25 R. 7

R.D. Crescent

County Klamath

Merid. W M

N.F. Deschutes

State OR

CORNER DIAGRAM

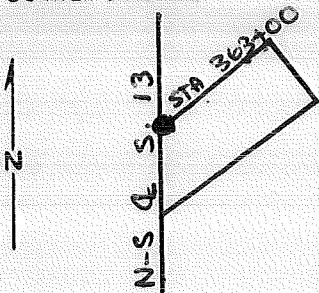

DESCRIBE CORNER MONUMENT FOUND

Not orig. Set

2

DESCRIBE BEARING TREES OR OTHER OFFICIAL ACCESSORIES FOUND

Not orig. set

3

PHOTO IDENTIFICATION DATA

Photo No. \_\_\_\_\_

Filed At. \_\_\_\_\_

Object Ident. \_\_\_\_\_

Ident. By \_\_\_\_\_

*Signature*

7

PLANE COORDINATE POSITION DATA

State \_\_\_\_\_ Zone \_\_\_\_\_

X \_\_\_\_\_

Y \_\_\_\_\_

Estab. By \_\_\_\_\_

*Agency*

8

DESCRIBE CORNER LOCATION RELATIVE TO NEAR-BY FEATURES, ALSO HOW TO REACH CORNER

4

Signature

Walt Miller

Title

PLS

Division

CS

Headquarters

SO

Date

0191

FS-7100-52 (3/68)

5

CORNER RECORD (PERPETUATION)

MONUMENT. DESCRIBE NEW MONUMENT SET, OR WORK DONE TO PRESERVE EXISTING MONUMENT

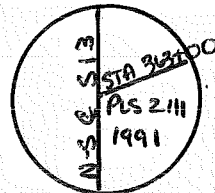

13) SET A 3" BRASS CAP ON A 2-1/2" STEEL PIPE RISING 2" ABOVE GROUND, FROM WHICH: AN 8" LPP BEARS S78°E AT 21.3 FT., MARKED X BT.

RVE EXISTING EVIDENCE

Work Done By W. Miller Title PLS Date 8/91 State Registration No. 2111  
 or Agency \_\_\_\_\_  
 Certified Cor. Record Prepared?  Yes No Filed At: Klamath Co. Date 10/9/91

REMARKS

Index File No. T. 25 R. 7 M. \_\_\_\_\_ Tract or Surv. No. 000849 Cor. #13

USDA-FOREST SERVICE

Index       
File No.     

CORNER RECORD (SEARCH)

(Ref. FSM 7151.4)

Tract or  
Survey No. 000849

Cor.  
No. # 14

T 25 S. R. 7 E

R.D. Crescent County Klamath

Merid. Wm

N.F. Deschutes State OR

CORNER DIAGRAM

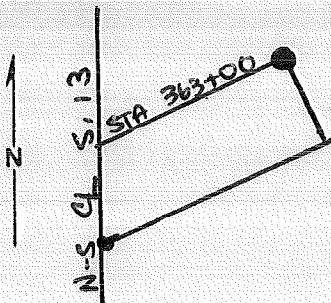

DESCRIBE CORNER MONUMENT FOUND

Not orig, set

2

DESCRIBE BEARING TREES OR OTHER OFFICIAL ACCESSORIES FOUND

Not orig, set

6

PHOTO IDENTIFICATION DATA

Photo No.     

Filed At.     

Object Ident.     

Ident. By     

*Signature*

7

PLANE COORDINATE POSITION DATA

State      Zone     

X     

Y     

Estab. By     

*Agency*

8

DESCRIBE CORNER LOCATION RELATIVE TO NEAR-BY FEATURES, ALSO HOW TO REACH CORNER

4

Signature

Title

Division

Headquarters

Date

FS-7100-52 (3/68)

Walt Miller

PLS

CS

SO

8/91

5

CORNER RECORD (PERPETUATION)

MONUMENT: DESCRIBE NEW MONUMENT SET, OR WORK DONE TO PRESERVE EXISTING MONUMENT

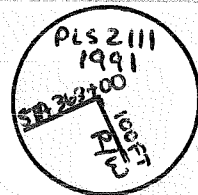

14) SET A 3" BRASS CAP ON A 2-1/2" STEEL PIPE FLUSH IN THE GROUND IN THE PLACE OF A 7/8" STEEL ROD AS SET BY THE STATE HIGHWAY DEPT., FROM WHICH: A 6" LPP BEARS S24°E AT 19.7 FT.

ACCE

E TO PRESERVE EXISTING EVIDENCE

9

10

Work Done By W. Miller Title PLS Date 8/91 State Registration No. 2111

Certified Cor. Record Prepared?  Yes  No Filed At: Klamath Co. Date 10/9/91

11

REMARKS

12

13

Index File No. T. R. M. Tract or Surv. No. Cor. # 14  
25 7 000849

USDA-FOREST SERVICE

Index \_\_\_\_\_  
File No. \_\_\_\_\_

CORNER RECORD (SEARCH)

(Ref. FSM 7151.4)

Tract or Survey No. 000849

Cor. No. #15

T 25 S. R. 7 E. R.D. Crescent County Klamath  
Merid. WM N.F. Deschutes State OR

CORNER DIAGRAM

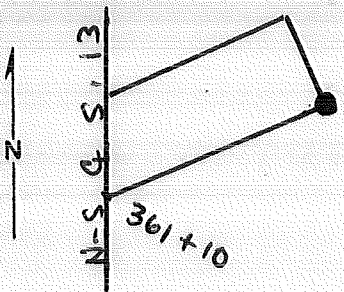

DESCRIBE CORNER MONUMENT FOUND

Not orig. Set.

2

DESCRIBE BEARING TREES OR OTHER OFFICIAL ACCESSORIES FOUND

Not orig. Set

3

PHOTO IDENTIFICATION DATA

Photo No. \_\_\_\_\_  
Filed At. \_\_\_\_\_  
Object Ident. \_\_\_\_\_  
Ident. By \_\_\_\_\_

*Signature*

7

DESCRIBE CORNER LOCATION RELATIVE TO NEAR-BY FEATURES, ALSO HOW TO REACH CORNER

PLANE COORDINATE POSITION DATA

State \_\_\_\_\_ Zone \_\_\_\_\_  
X \_\_\_\_\_  
Y \_\_\_\_\_  
Estab. By \_\_\_\_\_

*Agency*

8

4

Signature

Title

Division

Headquarters

Date

FS-7100-52 (3/68)

Walt Miller

PLS

CS

SO

8/91

5



CORNER RECORD (PERPETUATION)

MONUMENT. DESCRIBE NEW MONUMENT SET, OR WORK DONE TO PRESERVE EXISTING MONUMENT

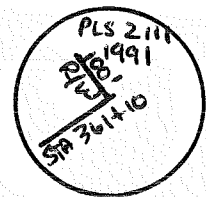

15) SET A 3" BRASS CAP ON A 2-1/2" STEEL PIPE RISING 4" ABOVE GROUND IN THE PLACE OF A 7/8" STEEL ROD AS SET BY THE STATE HIGHWAY DEPT., FROM WHICH: A 10" LPP BEARS S35°E AT 79.9 FEET.

RESERVE EXISTING EVIDENCE

9

10

Work Done By W. Miller Title PLS Date 9/91 State Registration No. 2111  
or Agency  
Certified Cor. Record Prepared?  Yes  No Filed At: Klamath Co. Date 10/9/91

11

REMARKS

12

Index File No. T. 25 R. 7 M. Tract or Surv. No. 000849 Cor. # 15  
GPO: 1986 O-439-095

13

USDA-FOREST SERVICE

Index \_\_\_\_\_  
File No. \_\_\_\_\_

CORNER RECORD (SEARCH)

(Ref. FSM 7151.4)

Tract or Survey No. 000849

Cor. No. #16

T 25 S R. 7 E

R.D. Crescent County Klamath

Merid. W.M.

N.F. Deschutes State OR

CORNER DIAGRAM

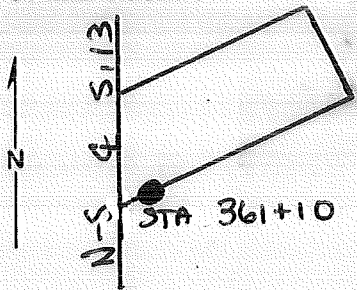

DESCRIBE CORNER MONUMENT FOUND

16) FOUND A 7/8" STEEL ROD AS SET BY THE STATE HIGHWAY DEPT. I USED THIS POINT TO CONTROL THE S. LINE OF THIS SMALL PARCEL.

DESCRIBE BEARING TREES OR OTHER OFFICIAL ACCESSORIES FOUND

Not orig. set

PHOTO IDENTIFICATION DATA

Photo No. \_\_\_\_\_  
Filed At. \_\_\_\_\_  
Object Ident. \_\_\_\_\_  
Ident. By \_\_\_\_\_  
*Signature*

PLANE COORDINATE POSITION DATA

State \_\_\_\_\_ Zone \_\_\_\_\_  
X \_\_\_\_\_  
Y \_\_\_\_\_  
Estab. By \_\_\_\_\_  
*Agency*

DESCRIBE CORNER LOCATION RELATIVE TO NEAR-BY FEATURES, ALSO HOW TO REACH CORNER

Signature  
Walt Miller

Title  
PLS

Division  
CS

Headquarters  
SO

Date  
8/9

FS-7100-52 (3/68)

CORNER RECORD (PERPETUATION)

MONUMENT: DESCRIBE NEW MONUMENT SET, OR WORK DONE TO PRESERVE EXISTING MONUMENT

ACCESSORIES: DESCRIBE NEW BT'S WITNESS OBJECTS ETC. ESTABLISHED, OR WORK DONE TO PRESERVE EXISTING EVIDENCE

Work Done By W. Miller Title PLS Date 8/91 State Registration No. 2111  
or Agency

Certified Cor. Record Prepared  Yes  No Filed At: Des Moines Date 10/9/91

REMARKS Klanth Co.

Index File No. T. 25 R. 7 M. Tract or Surv. No. 000849 Cor. #16

USDA-FOREST SERVICE

Index \_\_\_\_\_  
File No. \_\_\_\_\_

CORNER RECORD (SEARCH)

(Ref. FSM 7151.4)

Tract or Survey No. 000849

Cor. No. #17

T 25 S.R. 7 E

R.D. Crescent

County Klamath

Merid. WM

N.F. ~~Douglas~~ Des

State OR

CORNER DIAGRAM

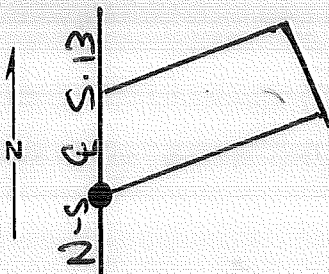

DESCRIBE CORNER MONUMENT FOUND

Not orig. Set

DESCRIBE BEARING TREES OR OTHER OFFICIAL ACCESSORIES FOUND

Not orig. Set

PHOTO IDENTIFICATION DATA

Photo No. \_\_\_\_\_

Filed At. \_\_\_\_\_

Object Ident. \_\_\_\_\_

Ident. By \_\_\_\_\_

*Signature*

PLANE COORDINATE POSITION DATA

State \_\_\_\_\_ Zone \_\_\_\_\_

X \_\_\_\_\_

Y \_\_\_\_\_

Estab. By \_\_\_\_\_

*Agency*

DESCRIBE CORNER LOCATION RELATIVE TO NEAR-BY FEATURES, ALSO HOW TO REACH CORNER

Signature

Walt Miller

Title

PLS

Division

CS

Headquarters

SO

Date

8/91

FS-7100-52 (3/68)

5

CORNER RECORD (PERPETUATION)

MONUMENT: DESCRIBE NEW MONUMENT SET, OR WORK DONE TO PRESERVE EXISTING MONUMENT

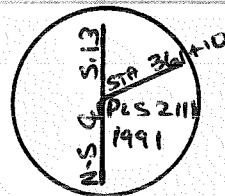

17) SET A 3" BRASS CAP ON A 2-1/2" STEEL PIPE FLUSH IN THE GROUND, FROM WHICH: A 3" LPP BEARS S08°W AT 19.75 FEET, BLAZED AND SCRIBED X BT.

ACCESS:

TO PRESERVE EXISTING EVIDENCE

9

10

Work Done By: W. Miller Title: PLS Date: 8/91 State Registration No. or Agency: 2111

Certified Cor. Record Prepared?  Yes  No Filed At: Klamath Co. Date: 10/9/91

11

REMARKS

Index File No. T. R. M. Tract or Surv. No. Cor.

25 7

GPO: 1986 O-439-095

000849

Cor. # 17

12

13

2517 S.15 RR R/W

TRACT OR SURVEY NO.

FOREST

**SURVEY DIAGRAM**

**LEGEND**

○ = Corner having information on form 7100-52 in this file.

**FILING INSTRUCTIONS**

Draft tract diagram in space at left.  
File 7100-52 card record in numerical sequence behind tract file guide as the data are obtained and recorded. Show by above symbol, on the tract diagram those corners having data in this file.

**CORNER RECORD FILE GUIDE-(Metes & Bounds Surveys)**

7100-56 (REV. 3/67)

Index File No.

T 25 S. R. 7 E. R.D.

CORNER RECORD (SEARCH) Contract or Survey No. (Ref. FSM 7151.4)

Cor. No. RR-02

Merid. Willamette

N.F. Crescent

County Klamath

Cor. of

CORNER DIAGRAM, per legend

DESCRIBE CORNER MONUMENT FOUND

Section 15

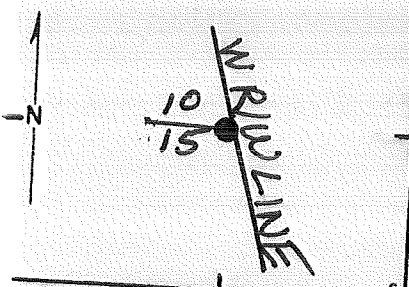

DESCRIBE BEARING TREES OR OTHER OFFICIAL ACCESSORIES FOUND

PHOTO IDENTIFICATION DATA

Photo No. Filed At. Object Ident. Ident. By. Signature

DESCRIBE CORNER LOCATION RELATIVE TO NEAR-BY FEATURES, ALSO HOW TO REACH CORNER

CORNER LEGEND:

- FS or Unverified
- Contr. Other
- Searched For/Not Found
- ◇ Searched For/Not Found
- ⊗ Evidence Found/Accept.
- ⊗ Evidence Found/Accept.
- Permanent Mon. Set/Pd.
- ◆ Permanent Mon. Set/Pd.

Searched By: RTaylor

Title ST Division LS Headquarters SO

Date 12-28-87



CORNER RECORD (PERPETUATION)

MONUMENT. DESCRIBE NEW MONUMENT SET, OR WORK DONE TO PRESERVE EXISTING MONUMENT

Set 2 1/2" BCIP, set Flush w/ground

MONUMENT STAMP

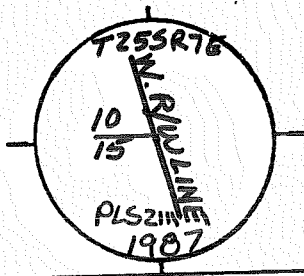

ACCESSORIES DESCRIBE NEW BT'S WITNESS OBJECTS ETC. ESTABLISHED, OR WORK DONE TO PRESERVE EXISTING EVIDENCE

A 6" LPP bears South at 7.6, to a 60d spike in SE base, mkd RRR/WBT  
" 7" " " N56°E at 36.3 " " " " " SW " , mkd RRR/WBT

Work Done By W. Miller Title Land Surveyor Date 11-87 State Registration No. PLS 2111  
or Agency

Plat PE For Record Prepared?  (Yes) No Filed At DES Co. Surveyor's Office Date 12-87  
Klamath

History  
of  
Surveys,  
G.L.O.,  
etc.

Index File No.

T. 25 S., R. 7 E., W.M.

Contract or Surv. No

Cor. RR-02<sup>13</sup>

Index

File No. \_\_\_\_\_

CORNER RECORD (SEARCH) Contract or Survey No. \_\_\_\_\_  
(Ref. FSM 7151.4)

T 25 S. R. 7 E. R.D. \_\_\_\_\_

Merid. Willamette

N.F. Crescent

County Klamath  
State Oregon

Cor. No. RR-03

Cor. of \_\_\_\_\_

CORNER DIAGRAM, per Legend

DESCRIBE CORNER MONUMENT FOUND

Section \_\_\_\_\_

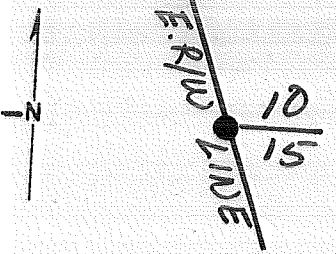

DESCRIBE BEARING TREES OR OTHER OFFICIAL ACCESSORIES FOUND

PHOTO IDENTIFICATION DATA

Photo No. \_\_\_\_\_  
Filed At. \_\_\_\_\_  
Object Ident. \_\_\_\_\_  
Ident. By \_\_\_\_\_  
*Signature*

DESCRIBE CORNER LOCATION RELATIVE TO NEAR-BY FEATURES, ALSO HOW TO REACH CORNER

CORNER LEGEND:

- |                                     |                                     |                         |
|-------------------------------------|-------------------------------------|-------------------------|
| FS or Contr.                        | Unverified                          | Other                   |
| <input type="radio"/>               | <input type="checkbox"/>            | Searched For/Not Found  |
| <input checked="" type="checkbox"/> | <input checked="" type="checkbox"/> | Evidence Found/Accepted |
| <input checked="" type="checkbox"/> | <input checked="" type="checkbox"/> | Permanent Mon. Set/Pd.  |

Searched By: R Taylor

Title ST Division LS Headquarters SO

Date 12-28-87

CORNER RECORD (PERPETUATION)

MONUMENT. DESCRIBE NEW MONUMENT SET, OR WORK DONE TO PRESERVE EXISTING MONUMENT

Set 2 1/2" BCIP Flush in ground

MONUMENT STAMPED

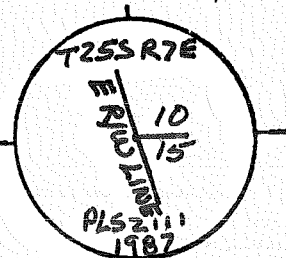

ACCESSORIES DESCRIBE NEW BT'S WITNESS OBJECTS ETC. ESTABLISHED, OR WORK DONE TO PRESERVE EXISTING EVIDENCE

A 10" LPP bears North at 30.3, to a 60d spike in E base, mtd RR R/WRT  
" 7° " " NB 7° E " 19.5 " " " " " N " " " " "

Work Done By W Miller Title Land Surveyor Date 11-87 State Registration No. PLS 2111  
or Agency  
Elected For Record Prepared?  No Filed At Klamath Co. Surveyor's Office Date 12-87

History of Surveys, G.L.O., etc.

Index File No.

T. 25 S., R. 7 E., W.M.

Contract or Surv. No

Cor. RR-03

Index  
File No.

CORNER RECORD (SEARCH) Contract or  
(Ref., FSM 7151.4) Survey No.  
T 25 S. R. 7 E. R.D. Crescent County Klamath  
Merid. Willamette N.F. Deschutes State Oregon

Cor. No. RR-06  
Cor. of \_\_\_\_\_

CORNER DIAGRAM per legend

DESCRIBE CORNER MONUMENT FOUND \_\_\_\_\_ Section \_\_\_\_\_

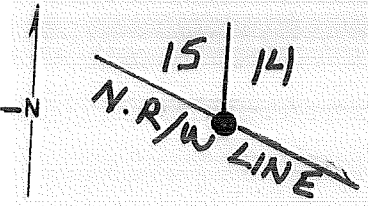

DESCRIBE BEARING TREES OR OTHER OFFICIAL ACCESSORIES FOUND \_\_\_\_\_ 2

PHOTO IDENTIFICATION DATA

Photo No. \_\_\_\_\_  
Filed At. \_\_\_\_\_  
Object Ident. \_\_\_\_\_  
Ident. By \_\_\_\_\_  
*Signature*

DESCRIBE CORNER LOCATION RELATIVE TO NEAR-BY FEATURES, ALSO HOW TO REACH CORNER \_\_\_\_\_ 3

CORNER LEGEND:

- |                                  |                                     |                        |
|----------------------------------|-------------------------------------|------------------------|
| FS or<br>Contr.                  | Unverified<br>Other                 |                        |
| <input type="radio"/>            | <input type="checkbox"/>            | Searched For/Not Found |
| <input checked="" type="radio"/> | <input checked="" type="checkbox"/> | Evidence Found/Accept. |
| <input checked="" type="radio"/> | <input checked="" type="checkbox"/> | Permanent Mon. Set/Fd. |

Searched By: R Taylor Title ST Division CS Headquarters SO Date 12-28-87

CORNER RECORD (PERPETUATION)

MONUMENT. DESCRIBE NEW MONUMENT SET, OR WORK DONE TO PRESERVE EXISTING MONUMENT

2 1/2" BCIP, RSG 3"

MONUMENT STAMPED

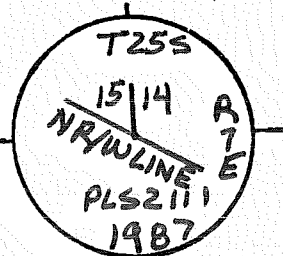

ACCESSORIES DESCRIBE NEW BT'S WITNESS OBJECTS ETC. ESTABLISHED, OR WORK DONE TO PRESERVE EXISTING EVIDENCE

A 7" PP bears N84°E at 23.8, to a 60d spike in NW base, mtd RRR/WRT  
" " " " N26°E " 25.0 " " " " " " W " " " " "

Work Done By W. Miller Title Land Surveyor Date 11-87 State Registration No. PLS2111  
or Agency  
Established For Record Prepared?  No Filed At Klamath Co. Surveyor's Office Date 12-87

History of Surveys, G.L.O., etc.

Index File No.

T. 25S., R. 7 E., W.M.

Contract or Surv. No

Cor. RR-06<sup>13</sup>

Index

File No.

CORNER RECORD (SEARCH) Contract or Survey No. (Ref. FSM 7151.4)

T 25 S. R. 7 E.

R.D. Crescent

County Klamath

Cor. No. RR-07

Merid. Willamette

N.F. Deschutes

State Oregon

Cor. of

CORNER DIAGRAM per legend

DESCRIBE CORNER MONUMENT FOUND

Section 1

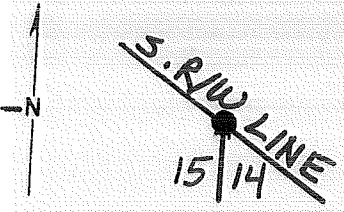

DESCRIBE BEARING TREES OR OTHER OFFICIAL ACCESSORIES FOUND

2

PHOTO IDENTIFICATION DATA

Photo No. Filed At. Object Ident. Ident. By

Signature

DESCRIBE CORNER LOCATION RELATIVE TO NEAR-BY FEATURES, ALSO HOW TO REACH CORNER

3

CORNER LEGEND:

- FS or Unverified
- Constr. Other
- Searched For/Not Found
- ◇
- ⊗ Evidence Found/Accept.
- ⊗
- Permanent Mon. Set/Fd.
- ◆

Searched By: R Taylor

Title ST Division CS Headquarters

SD Date 12-28-07

1

CORNER RECORD (PERPETUATION)

MONUMENT. DESCRIBE NEW MONUMENT SET, OR WORK DONE TO PRESERVE EXISTING MONUMENT

Set 2 1/2" BCIP Flush w/ground

MONUMENT STAMPED

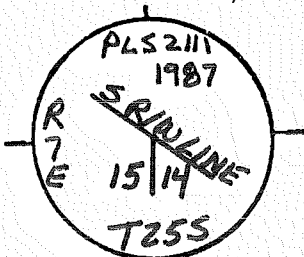

ACCESSORIES DESCRIBE NEW BT'S WITNESS OBJECTS ETC. ESTABLISHED, OR WORK DONE TO PRESERVE EXISTING EVIDENCE

A 9" PP bears S59°W at 16.65, to a 60d spike in SE base, mtd RR R/W BT  
" 8" " " N40°W " 18.95, " " " " " SW " " " " "

Work Done By W Miller Title Land Surveyor Date 11-07 State Registration No PLS 2111  
or Agency  
Plat PE Cor. Record Prepared?  No Filed At Klamath Co. Surveyor's Office Date 12-07

History of Surveys, G.L.O., etc.

Index File No.

T. 25S., R. 7 E., W.M.

Contract or Surv. No

Cor. RR-07



Index  
File No.

CORNER RECORD (SEARCH) Contract or  
(Ref. FSM 7151.4) Survey N<sup>o</sup>.

T 25 S. R. 7 E.  
Merid. Willamette

R.D. Crescent County Klamath  
N.F. Deschutes State Oregon

Cor. No. RR-08  
Cor. of \_\_\_\_\_

CORNER DIAGRAM, per legend

DESCRIBE CORNER MONUMENT FOUND \_\_\_\_\_ Section \_\_\_\_\_

DESCRIBE BEARING TREES OR OTHER OFFICIAL ACCESSORIES FOUND \_\_\_\_\_ 2

DESCRIBE CORNER LOCATION RELATIVE TO NEAR-BY FEATURES, ALSO HOW TO REACH CORNER \_\_\_\_\_ 3

BC ● STA  
2588+90.0

PHOTO IDENTIFICATION DATA 6  
Photo No. \_\_\_\_\_  
Filed At. \_\_\_\_\_  
Object Ident. \_\_\_\_\_  
Ident. By \_\_\_\_\_  
Signature \_\_\_\_\_ 7

CORNER LEGEND:  
FS or Unverified  
Contr. Other  
○ ◇ Searched For/Not Found  
⊗ ⊗ Evidence Found/Accept.  
● ◆ Permanent Mon. Set/Pd.

Searched By: RTaylor

Title ST Division CS Headquarters SO Date 12-28-87 1

CORNER RECORD (PERPETUATION)

MONUMENT. DESCRIBE NEW MONUMENT SET, OR WORK DONE TO PRESERVE EXISTING MONUMENT

Set 2 1/2" BCIP, RSG 3"

MONUMENT STAMP

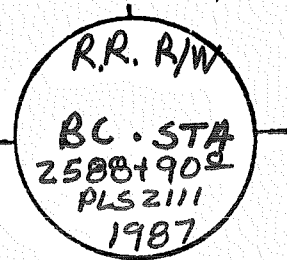

ACCESSORIES DESCRIBE NEW BT'S WITNESS OBJECTS ETC. ESTABLISHED, OR WORK DONE TO PRESERVE EXISTING EVIDENCE

All" PP bears S 01 E at 8.0' to a 60d spike in W base, mkd RR R/W RT  
" 6" LPP " N 52° W at 9.5' " " " " " NE " , " " " "

Work Done By W Miller Title Land Surveyor Date 11-87 State Registration No PLS 2111  
or Agency  
Plat Filed  Cor. Record Prepared?  No Filed At Klamath Co. Surveyor's Office Date 12-87

History of Surveys, G.L.O., etc.

Index File No.

T. 25 S., R. 7 E., W.M.

Contract or Surv. No

Cor. RR-08

Index  
File No.

CORNER RECORD (SEARCH) Contract or  
(Ref. FSM 7151.4) Survey No.

T 25 S. R. 7 E.

R.D. Crescent  
N.F. Deschutes

County Klamath  
State Oregon

Cor. No. RR-09  
Cor. of \_\_\_\_\_

Merid. Willamette

CORNER DIAGRAM, per legend

DESCRIBE CORNER MONUMENT FOUND

Section \_\_\_\_\_

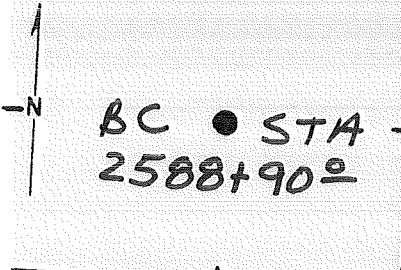

DESCRIBE BEARING TREES OR OTHER OFFICIAL ACCESSORIES FOUND

PHOTO IDENTIFICATION DATA

Photo No. \_\_\_\_\_  
Filed At. \_\_\_\_\_  
Object Ident. \_\_\_\_\_  
Ident. By \_\_\_\_\_  
*Signature*

DESCRIBE CORNER LOCATION RELATIVE TO NEAR-BY FEATURES, ALSO HOW TO REACH CORNER

CORNER LEGEND:

- |                  |                     |                        |
|------------------|---------------------|------------------------|
| FS or<br>Constr. | Unverified<br>Other |                        |
| ○                | ◇                   | Searched For/Not Found |
| ⊗                | ⊗                   | Evidence Found/Accept. |
| ●                | ◆                   | Permanent Mon. Set/Pd. |

Searched By: RTaylor

Title ST Division CS Headquarters

SO Date 12-28-87

CORNER RECORD (PERPETUATION)

MONUMENT. DESCRIBE NEW MONUMENT SET, OR WORK DONE TO PRESERVE EXISTING MONUMENT

Set 2 1/2" BCIP, RS 6 1"

MONUMENT STAMPED

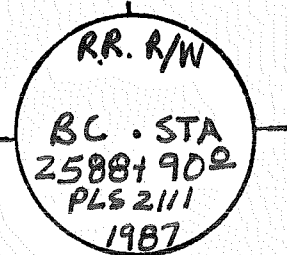

ACCESSORIES DESCRIBE NEW BT'S WITNESS OBJECTS ETC. ESTABLISHED, OR WORK DONE TO PRESERVE EXISTING EVIDENCE

A 11" PP bears S 31° E at 8.85, to a 60d spike in SW base, mkd RRR/WBT  
" 6" " " S 82° W " 59.8, " " " " " N " , mkd RRR/WBT

Work Done By W Miller Title Land Surveyor Date 11-07 State Registration No. PLS 2111  
or Agency

Established Cor. Record Prepared?  No Filed At Klamath Co. Surveyor's Office Date 12-07

History of Surveys, G.L.O., etc.

Index File No.

T. 25 S., R. 7 E., W.M.

Contract or Surv. No

Cor. RR-09<sup>3</sup>

Index File No. 1200-52(482)

CORNER RECORD (SEARCH) Contract or Survey No.

T 25 S. R. 7 E. R.D.

Merid Willamette

Crescent

County Klamath

State Oregon

Cor. No. RR-11

Cor. of

CORNER DIAGRAM, per legend

DESCRIBE CORNER MONUMENT FOUND Section 1

DESCRIBE BEARING TREES OR OTHER OFFICIAL ACCESSORIES FOUND 2

DESCRIBE CORNER LOCATION RELATIVE TO NEAR-BY FEATURES, ALSO HOW TO REACH CORNER 3



PHOTO IDENTIFICATION DATA 6  
Photo No. \_\_\_\_\_  
Filed At. \_\_\_\_\_  
Object Ident. \_\_\_\_\_  
Ident. By \_\_\_\_\_  
Signature \_\_\_\_\_

- CORNER LEGEND:
- FS or Unverified
  - Contr. Other
  - Searched For/Not Found
  - Evidence Found/Accept.
  - Permanent Mon. Set/Pd.

Searched By: R Taylor Title ST Division CS Headquarters SO Date 12-28-87 4

CORNER RECORD (PERPETUATION)

MONUMENT. DESCRIBE NEW MONUMENT SET, OR WORK DONE TO PRESERVE EXISTING MONUMENT

Set 2 1/2" BCIP flush w/ground

MONUMENT STAMPED

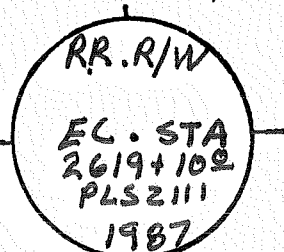

ACCESSORIES DESCRIBE NEW BT'S WITNESS OBJECTS ETC ESTABLISHED, OR WORK DONE TO PRESERVE EXISTING EVIDENCE

A 6" LPP bears S 83°W at 7.6', to a 60d spike in N base, mt'd RR R/W BT  
A 7" " " S 80°E " 8.1", " " " " " SW " " " " "

Work Done By W Miller Title Land Surveyor Date 11-87 State Registration No. PLS 2111  
or Agency  
Plat No. PE Cor. Record Prepared?  (Yes) No Filed At Klamath Co. Surveyor's Office Date 12-87

History of Surveys, G.L.O., etc.

Index File No.

T. 25 S., R. 7 E., W.M.

Contract or Surv. No

Cor. RR-11

File No.

CORNER RECORD (SEARCH) Contract or Survey No.

T 25 S. R. 7 E.

Merid. Willamette

R.D. Crescent  
N.F. Deschutes  
County Klamath  
State Oregon

Cor. No. RR-12

Cor. of

CORNER DIAGRAM per legend

DESCRIBE CORNER MONUMENT FOUND

Section 1

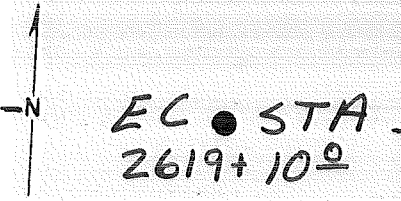

DESCRIBE BEARING TREES OR OTHER OFFICIAL ACCESSORIES FOUND

2

PHOTO IDENTIFICATION DATA

Photo No. \_\_\_\_\_  
Filed At. \_\_\_\_\_  
Object Ident. \_\_\_\_\_  
Ident. By \_\_\_\_\_  
Signature \_\_\_\_\_

DESCRIBE CORNER LOCATION RELATIVE TO NEAR-BY FEATURES, ALSO HOW TO REACH CORNER

3

CORNER LEGEND:

- |                                  |                                     |                        |  |
|----------------------------------|-------------------------------------|------------------------|--|
| FS or Contr.                     | Unverified                          | Other                  |  |
| <input type="radio"/>            | <input type="checkbox"/>            | Searched For/Not Found |  |
| <input checked="" type="radio"/> | <input checked="" type="checkbox"/> | Evidence Found/Accept. |  |
| <input checked="" type="radio"/> | <input checked="" type="checkbox"/> | Permanent Mon. Set/Pd. |  |

Searched By: R Taylor

Title ST Division CS Headquarters 50

Date 12-28-87

4



CORNER RECORD (PERPETUATION)

MONUMENT. DESCRIBE NEW MONUMENT SET, OR WORK DONE TO PRESERVE EXISTING MONUMENT

Set 2 1/2" BCIP Flush w/ ground

MONUMENT STAMPED

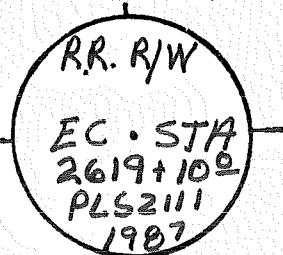

ACCESSORIES DESCRIBE NEW BT'S WITNESS OBJECTS ETC. ESTABLISHED, OR WORK DONE TO PRESERVE EXISTING EVIDENCE

A 6" LPP bears N61°E at 15.3', to a 60d spike in SE base, mtd RR R/WBT  
" 5' " " N32°W " 8.75', " " " " "SW " , " " " "

Work Done By W Miller Title Land Surveyor Date 11-07 State Registration No. PLS 2111  
or Agency

Plat DE Cor. Record Prepared?  Yes  No Filed At Klamath Co. Surveyor's Office Date 12-87

History of Surveys, G.L.O., etc.

Index File No.

T 25 S., R. 7 E., W.M.

Contract or Surv. No.

Cor. RR-12

Index File No. 100-52(2/82)

CORNER RECORD (SEARCH) Contract or Survey No. (Ref. FSM 7151.4)

T 25 S. R. 7 E. R.D. Crescent N.F. Deschutes County Klamath State Oregon Cor. No. RR-13 Cor. of

CORNER DIAGRAM, per legend

DESCRIBE CORNER MONUMENT FOUND Section 1

DESCRIBE BEARING TREES OR OTHER OFFICIAL ACCESSORIES FOUND 2

DESCRIBE CORNER LOCATION RELATIVE TO NEAR-BY FEATURES, ALSO HOW TO REACH CORNER 3

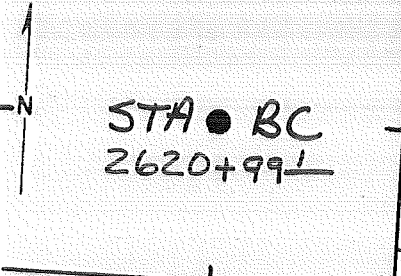

PHOTO IDENTIFICATION DATA 6  
Photo No. \_\_\_\_\_  
Filed At. \_\_\_\_\_  
Object Ident. \_\_\_\_\_  
Ident. By \_\_\_\_\_  
Signature \_\_\_\_\_ 7

- CORNER LEGEND:
- |   |   |                        |
|---|---|------------------------|
| ○ | ◇ | Searched For/Not Found |
| ⊗ | ⊗ | Evidence Found/Accept. |
| ● | ◆ | Permanent Mon. Set/Pd. |

Searched By: RTaylor Title ST Division 25 Headquarters SO Date 12-28-87 4

CORNER RECORD (PERPETUATION)

MONUMENT. DESCRIBE NEW MONUMENT SET, OR WORK DONE TO PRESERVE EXISTING MONUMENT

2 1/2" BCIP, RSG 7" in stone mound

MONUMENT STAMPED

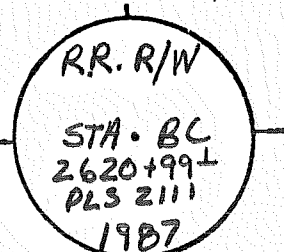

ACCESSORIES DESCRIBE NEW BT'S WITNESS OBJECTS ETC. ESTABLISHED, OR WORK DONE TO PRESERVE EXISTING EVIDENCE

A 8" LPP bears S02°W at 18.7', to 60d spike in W base, mtd RR R/W BT  
" 9" " " N66°W " 30.7', " " " " " NE " " " " "

Work Done By W Miller Title Land Surveyor Date 11-87 State Registration No. PLS 2111  
or Agency

Flat or Record Prepared?  (Yes) No Filed At Klamath Co. Surveyor's Office Date 12-87

History of Surveys, G.L.O., etc.

Index File No.

T. 25 S., R. 7 E., W.M.

Contract or Surv. No

Cor. RR-13

CORNER RECORD (SEARCH) Contract or Survey No. (Ref. FSM 7151.4)

T 25 S. R. 7 E. R.D. Crescent N.F. Deschutes County Klamath State Oregon Cor. No. RR-14 Cor. of

CORNER DIAGRAM, per legend

DESCRIBE CORNER MONUMENT FOUND Section

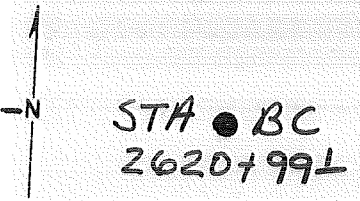

DESCRIBE BEARING TREES OR OTHER OFFICIAL ACCESSORIES FOUND

PHOTO IDENTIFICATION DATA

Photo No. Filed At. Object Ident. Ident. By Signature

DESCRIBE CORNER LOCATION RELATIVE TO NEAR-BY FEATURES, ALSO HOW TO REACH CORNER

CORNER LEGEND:

- FS or Contr. Unverified Other Searched For/Not Found Evidence Found/Accept. Permanent Mon. Set/Fd.

Searched By: RTaylor

Title ST Division 25 Headquarters SO Date 12-28-87

CORNER RECORD (PERPETUATION)

MONUMENT. DESCRIBE NEW MONUMENT SET, OR WORK DONE TO PRESERVE EXISTING MONUMENT

Set 2 1/2" BCIP flush w/ ground

MONUMENT STAMPED

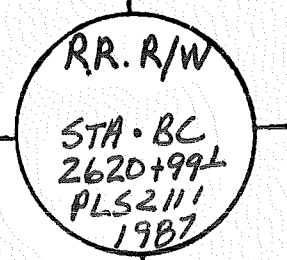

ACCESSORIES DESCRIBE NEW BT'S WITNESS OBJECTS ETC. ESTABLISHED, OR WORK DONE TO PRESERVE EXISTING EVIDENCE

A 11" LPP bears S17°E at 20.2', to a 60d spike in NE base, mkd RR R/W BT  
11 9" " " N80°E " 6.1', " " " " " N " , " " " "

Work Done By W Miller Title Land Surveyor Date 11-87 State Registration No PLS 2111  
or Agency  
Plat No. 11 For Record Prepared?  Yes No Filed At Klamath Co. Surveyor's Office Date 12-87

History of Surveys, G.L.O., etc.

Index File No.

T. 25 S., R. 7 E., W.M.

Contract or Surv. No

Cor. RR-14<sup>12</sup><sub>13</sub>

index 1200 22(482)

File No.

CORNER RECORD (SEARCH) Contract or Survey No. (Ref. FSM 7151.4)

T 25 S. R. 7 E. R.D. Crescent

(Ref. FSM 7151.4)

Survey No.

Merid Willamette

N.F. Deschutes

County Klamath

State Oregon

Cor. No.

Section

Cor. of

RR-15

CORNER DIAGRAM, per legend

DESCRIBE CORNER MONUMENT FOUND

DESCRIBE BEARING TREES OR OTHER OFFICIAL ACCESSORIES FOUND

DESCRIBE CORNER LOCATION RELATIVE TO NEAR-BY FEATURES, ALSO HOW TO REACH CORNER

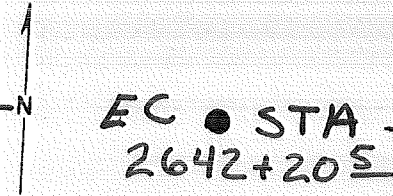

PHOTO IDENTIFICATION DATA

Photo No. \_\_\_\_\_  
Filed At. \_\_\_\_\_  
Object Ident. \_\_\_\_\_  
Ident. By \_\_\_\_\_  
Signature \_\_\_\_\_

CORNER LEGEND:

- |                                  |                                     |                        |
|----------------------------------|-------------------------------------|------------------------|
| FS or<br>Constr.                 | Unverified<br>Other                 |                        |
| <input type="radio"/>            | <input type="checkbox"/>            | Searched For/Not Found |
| <input checked="" type="radio"/> | <input checked="" type="checkbox"/> | Evidence Found/Accept. |
| <input checked="" type="radio"/> | <input checked="" type="checkbox"/> | Permanent Mon. Set/Pd. |

Searched By: R Taylor

Title ST

Division CS

Headquarters 50

Date 12-28-87

CORNER RECORD (PERPETUATION)

MONUMENT. DESCRIBE NEW MONUMENT SET, OR WORK DONE TO PRESERVE EXISTING MONUMENT

Set 2 1/2" BCIP Flush w/ ground

MONUMENT STAMPED

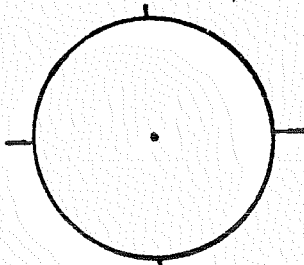

9

ACCESSORIES DESCRIBE NEW BT'S WITNESS OBJECTS ETC. ESTABLISHED, OR WORK DONE TO PRESERVE EXISTING EVIDENCE

A 11" LPP bears N08°W at 67.4', to a 60d spike in SW base, mtd RR R/W BT  
" 9" " " 558°E " 40.3', " " " " NE " , " " " "

10

Work Done By W Miller Title Land Surveyor Date 11-87 State Registration No. PLS 2111  
or Agency

Plate or Record Prepared?  Yes  No Filed At Klamath Co. Surveyor's Office Date 12-87

11

History of Surveys, G.L.O., etc.

Index File No.

T25 S., R. 7 E., W.M.

Contract or Surv. No

Cor. RR-15<sup>12</sup>

12



index  
File No.

T 25 S. R. 7 E.

Merid Willamette

CORNER RECORD (SEARCH) Contract or  
(Ref. FSM 7151.4) Survey No.

R.D. Crescent

County Klamath

State Oregon

Cor. No. RR-16

Cor. of \_\_\_\_\_

CORNER DIAGRAM, per legend

DESCRIBE CORNER MONUMENT FOUND

Section \_\_\_\_\_ 1



EC • STA  
2642+20.5

DESCRIBE BEARING TREES OR OTHER OFFICIAL ACCESSORIES FOUND

2

PHOTO IDENTIFICATION DATA

Photo No. \_\_\_\_\_

Filed At. \_\_\_\_\_

Object Ident. \_\_\_\_\_

Ident. By \_\_\_\_\_

Signature \_\_\_\_\_

DESCRIBE CORNER LOCATION RELATIVE TO NEAR-BY FEATURES, ALSO HOW TO REACH CORNER

3

CORNER LEGEND:

- |                                  |                                     |                        |
|----------------------------------|-------------------------------------|------------------------|
| FS or<br>Contr.                  | Unverified<br>Other                 |                        |
| <input type="radio"/>            | <input type="checkbox"/>            | Searched For/Not Found |
| <input checked="" type="radio"/> | <input checked="" type="checkbox"/> | Evidence Found/Accept. |
| <input checked="" type="radio"/> | <input checked="" type="checkbox"/> | Permanent Mon. Set/Pd. |

Searched By: RTaylor

Title ST Division CS Headquarters SO

Date 12-28-87

1

CORNER RECORD (PERPETUATION)

MONUMENT. DESCRIBE NEW MONUMENT SET, OR WORK DONE TO PRESERVE EXISTING MONUMENT

Set 2 1/2" BCIP flush w/ground

MONUMENT STAMPED

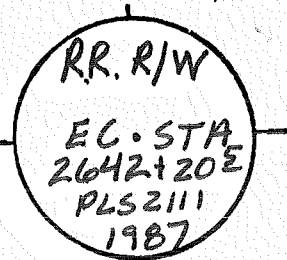

ACCESSORIES DESCRIBE NEW BT'S WITNESS OBJECTS ETC. ESTABLISHED, OR WORK DONE TO PRESERVE EXISTING EVIDENCE

A 11" LPP bears S58°W at 44.25', to a 60d spike in NW base, mtd RR R/W BT  
A twin 9" & 5" LPP bears S18°E at 36.4', " " " " NE " " " " "

Work Done By W Miller Title Land Surveyor Date 11-87 State Registration No. PLS 2111  
or Agency

Plan Pre-Record Prepared?  No Filed At Klamath Co. Surveyor's Office Date 12-87

History of Surveys, G.L.O., etc.

Index File No.

T. 25 S., R. 7 E., W.M.

Contract or Surv. No

Cor. RR-16